

MILANO DESIGN

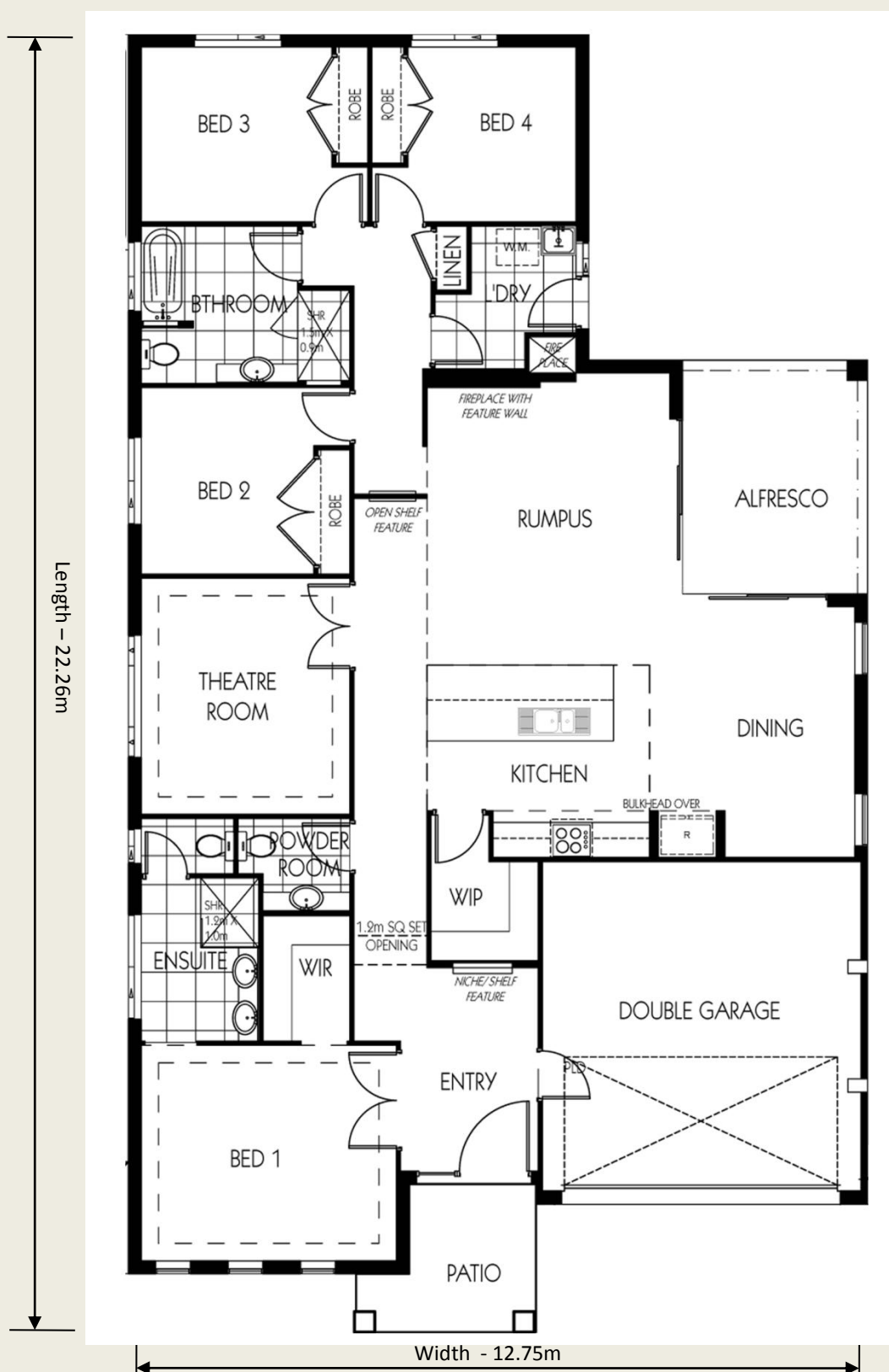
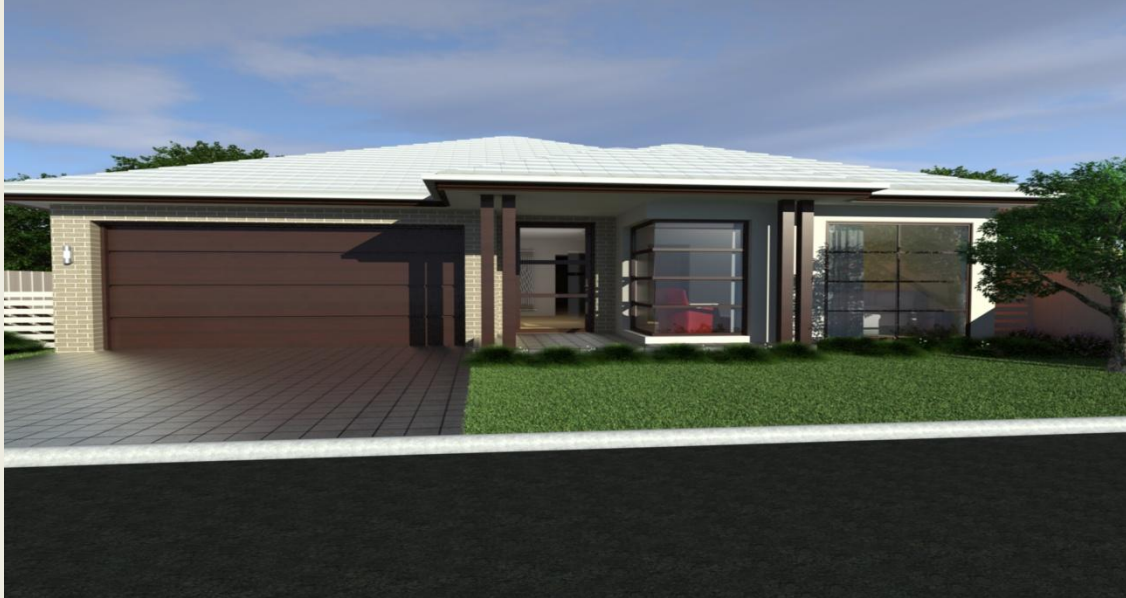

HOUSE AREAS INCLUDING EXTERNAL WALLS

LIVING AREAS - 187m²
 DOUBLE GARAGE - 35m²
 ALFRESCO AREA - 12.8m²
 PATIO (MANNOR) - 12.4m²

TOTAL AREA 247.2m²
 SQUARES 26.5sq

ROOM DIMENSIONS

DOUBLE GARAGE - 5.5m X 5.6m
 KITCHEN - 3.8m X 3.3m
 RUMPUS - 4.2m X 5.0m
 DINING - 3.5m X 4.4m
 THEATRE - 3.6m X 4.0m
 BED 1 - 3.7m X 4.4m
 ENSUITE (EXCLU. WC) - 2.8m X 2.0m
 WIR - 3.2m X 1.5m
 BED 2 (INCL. ROBE) - 3.6m X 3.2m
 BED 3 (INCL. ROBE) - 3.9m X 3.0m
 BED 4 (INCL. ROBE) - 3.5m X 3.0m
 BATHROOM - 2.7m X 3.6m
 LAUNDRY - 2.5m X 1.8m
 POWDER ROOM 1.5 X 1.6m
 ALFRESCO - 3.2m X 4.0m



4



2.5



2

Frontage Required - 14.6m

Website: www.practicalbuilding.com.au

Email: info@practicalbuilding.com.au

Ph: 02 9606 8255

GST Inclusive. Practical Building Pty Ltd reserves the right to vary or change prices and specifications without notice. Dimensions are approximate only. All drawings and photographs are for illustrative purposes only.



practical building