

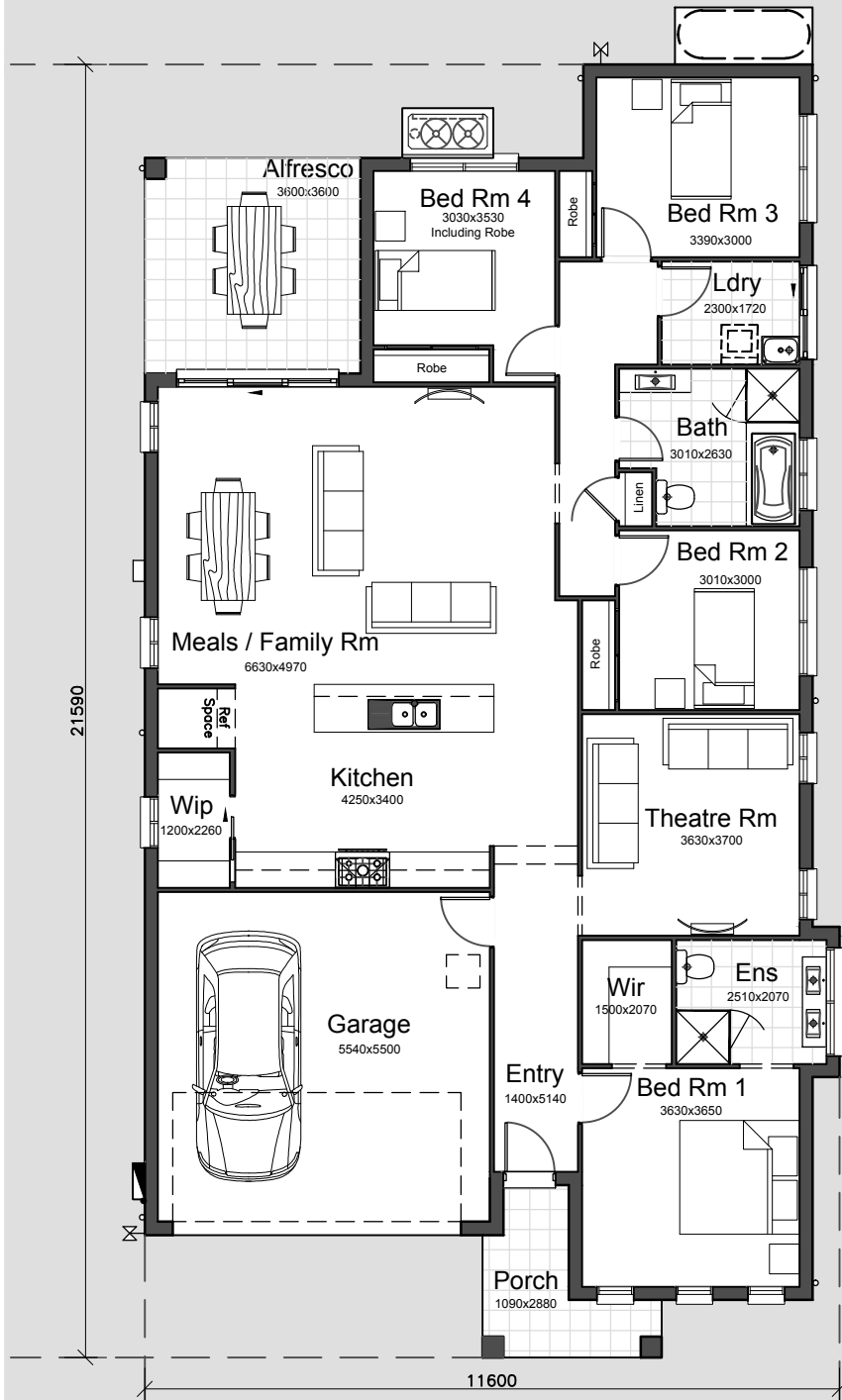



ISABELLA III DESIGN



-  2
-  4
-  2

| AREAS | |
|---------------|-----------------------|
| SITE: | 0.00 m ² |
| GROUND FLOOR: | 165.01 m ² |
| FIRST FLOOR: | 0.00 m ² |
| GARAGE: | 33.19 m ² |
| PORCH: | 5.34 m ² |
| BALCONY: | 0.00 m ² |
| ALFRESCO: | 12.96 m ² |
| TOTAL: | 216.50 m ² |
| SQUARES: | 23.30 SQ |

Frontage Required 13.5m

Website: www.practicalbuilding.com.au
 Email: info@practicalbuilding.com.au
 Ph: (02) 9606-8255

GST Inclusive. Practical Building Pty Ltd reserves the right to vary or change prices and specifications without notice. Dimensions are approximate only. All drawings and photographs are for illustrative purposes only.



Practical Building